

REAL ESTATE

COST TO BE \$500,000

CONTRACT FOR APARTMENT HOUSE AWARDED.

Representative of Victoria Investment Company Announces Plans for Seattle.

CONTRACT for the construction of a mammoth community apartment house...

Dimensions 250 by 256 Feet. The apartment house to be erected by the Victoria Investment Company...

There will be 48 apartments of two, four, six and eight rooms each...

Hotel contracts let. Waldorf to be remodeled and improved.

Contracts have been let for the expenditure of \$60,000 in remodeling and refurbishing of the Waldorf Hotel...

Under the new arrangement, the sixth and seventh floors only will be reserved for apartments and suites...

The present lobby space of 70 by 32 will be enlarged to 70 by 50 and the facings of Italian marble will be retained...

DANIEL JONES' ACRE SOLD. Former Seattle Pastor May Build in Mount Baker District.

Purchase last week of what has long been known as the Jones acre, a high point on Mount Baker and Claire Drive...

Stores in larger demand. Vacancies in downtown district drop almost 50 per cent.

Store vacancies in the downtown district of Seattle show a decrease of almost 50 per cent since the first of the year...

Building shows increase. April permits gain both in number and value.

Value of April building permits issued in Seattle is 92 per cent greater than for the same month a year ago.

April's statistics show an increase in building permits issued of 92 per cent over the same month a year ago.

PROPOSED HALF MILLION DOLLAR APARTMENT HOUSE

To Be Built on Queen Anne Hill.

Photograph of architect's drawing showing \$500,000 apartment house to be built on West Highland Drive, Queen Anne Hill, which, it is said, will be the largest of its type in the city.

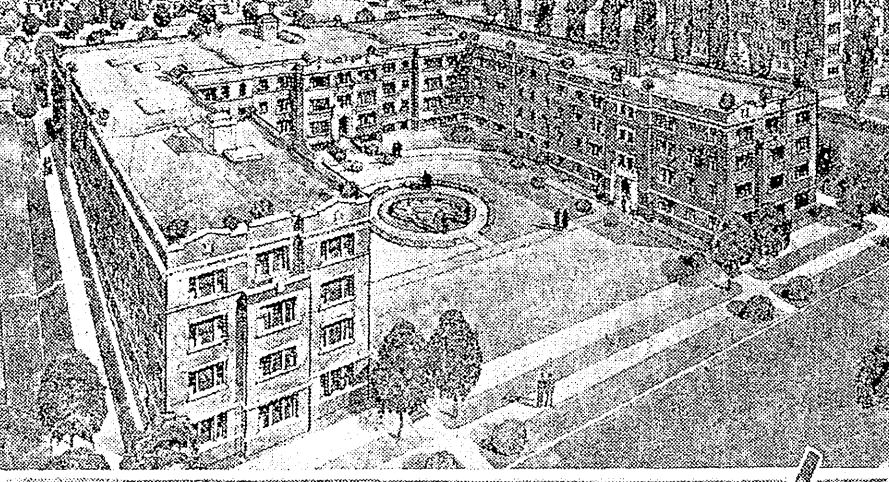

Photograph of architect's drawing showing \$500,000 apartment house to be built on West Highland Drive, Queen Anne Hill, which, it is said, will be the largest of its type in the city.

LARGE LEASE CLOSED

WOODLAWN FLOWER SHOP TAKES BIGGER QUARTERS.

Entire Ground Floor and Basement of Gottstein Building Included in Deal.

Announcement is made by M. Ross Downs secretary of Henry Broderick, Inc., of the completion of negotiations through their office between the United Cigar Stores Company, Inc. and the Woodlawn Flower Shop...

RULES ON BUILDING PERMITS

Applications Must Be Signed by Owner or Lessee, Says Blackwell.

Hereafter all applications for building permits must be signed by the owner or lessee of the premises, according to a ruling made last week by the city engineer...

SAWMILL WILL BE ERECTED

Site South of Georgetown Purchased for \$140,000 Cash.

Sale of eight acres south of Georgetown, near the Duwamish River, was made by Kinneer, Paul & Co. to John and George Parkrat, Seattle, and Fred W. Smith, Tacoma...

DAILY STATISTICS

Carl M. Eysinger, 20, Keyport, and George C. Conlin, 23, Vallejo, Cal. arrested for burglary...

DEATHS

Joseph Whitmore, 62, 8411 Greenwood Ave., May 11, son.

DEATHS

Joseph Whitmore, 62, 8411 Greenwood Ave., May 11, son.

DREAMLAND RINK SOLD

PURCHASE MADE BY SEATTLE RAINIER WILL SOON RECEIVE SEASON'S GUESTS.

Sale of the Dreamland rink, at the northeast corner of Seventh Avenue and Union Street, to Seattle Aeris, Inc., was announced yesterday by Henry Broderick, Inc., who handled the transaction.

Pierce County Refuses Ferry Robert Bridges

Her fame having traveled before her, the ferryboat, Robert Bridges, notorious along the Seattle water front for the numerous futile attempts to operate her, was found not to be in the public interest...

AWARD THEATRE CONTRACT

Building on East 45th Street Will Cost \$125,000.

Contracts for new construction valued at \$140,000 were among those let last week. Of these, one was for the building of the Puritan Theatre at 1201-11 E. 45th St. and cost \$125,000.

Partners Puzzle British Builders

LONDON, Saturday, May 7.—The question whether a parlor is a necessary part of a working man's home has caused heated argument among several of the local councils organized to promote building of such homes in the industrial centers of England.

Inexcusable Negligence

"I'm afraid our laundry man isn't taking the pains he used to in his work."

RESIDENCE THAT SOLD FOR \$13,000

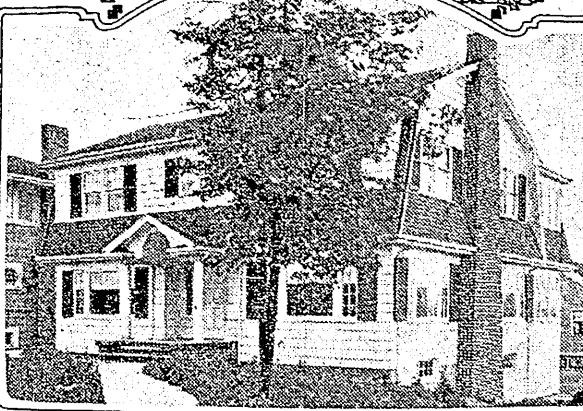

The Madison Park residence of Gardner J. Gwinn on the northeast corner of College Street and 22nd Avenue South was sold last week through the office of Henry C. Ewing Co. to Ralph Stevens for \$13,000.

BIG DIRIGIBLE IS COMING

ZR-2 TO VISIT SEATTLE IN FALL OR NEXT SUMMER.

Arrangements for Handling Giant Dirigible, Which Will Cross Atlantic, Being Rushed.

WASHINGTON, D. C., Saturday, May 14.—America's greatest flying ship, the ZR-2, will visit Seattle this fall or next summer. The vessel, which is the largest rigid dirigible...

Seattle will be included in the list of cities to be visited, said an official of the bureau today. "The Navy has considerable interest in the Northwest, because of the location of the Bremerton naval base. It is impossible at this time, of course, to give any adequate idea of the date of the visit."

Secretary Denby today authorized the following: "The Navy is building a huge hangar to accommodate the ZR-2 and her sister ship, the ZR-3, which is to be constructed there. This hangar will be the largest in the United States with accommodations for an airship of the size of these and the mooring apparatus for them."

The great features of this "mooring" proposition is the fact that it requires from 200 to 300 men to moor a ship on the ground, or to unmoor it in and out of the hangar. Six men only were required to manipulate the mooring apparatus in a quick, safe and economical manner for carrying out these operations wherever desired.

The method of mooring is extremely simple. The dirigible approaches a mooring mast, a cable which runs from a winch from the ground to the top of the dirigible through the cylinder, is led down again to the ground, where a ball is attached 500 feet from the mast in the direction from which the airship is approaching. The ball is attached to the end of the cable, one man at the winch, and three to five others in the dirigible to operate the cable and machinery.

Always Trimmed Down. An airship moored to a mast must always be kept trimmed down by the stern. And this is true when in the air or on the ground. Otherwise the gusts of wind downward on the bow of the ship would throw her overboard and she would be sure to "whip in the air."

Subject to change without notice. S. S. H. B. Keeney, Agent, Seattle, Wash. For full information apply to the Admiral Line, Pacific Coast Agents, 505 2nd Ave., 210 Pike St., Phone Elliott 2068.

Everett Interurban

Limited trains, 10:30 a. m.; 4:25, 5:25, 6:25 p. m. Local trains, 6:30, 7:30, 8:30, 9:30 a. m.; 1:30, 2:30, 3:30, 4:30, 5:30, 6:30, 7:45, 8:45, 9:45 p. m. For full information apply to the Everett Interurban Co., Everett, Wash.

PUGET SOUND STEAMERS

Fast Steel Steamers for Tacoma, Bellingham, Anacortes, San Juan Island, Point, Port Townsend, Port Angeles, Victoria, B. C., New Bay and Alsea Ports. For Schedules, Rates, etc. Phone Puget Sound Navigation Co., Main 3993.

AUSTRALIA

Surva, New Zealand, Honolulu Canadian Australasian Royal Mail Line. Largest, Newest, Best Equipped Steamers. For fares and sailings apply Canadian Pac. Ry. Co. Second Ave. Seattle, or to Gen. Agent, 440 Seymour St., Vancouver, B. C.

LATEST METHOD OF MOORING HUGE DIRIGIBLES

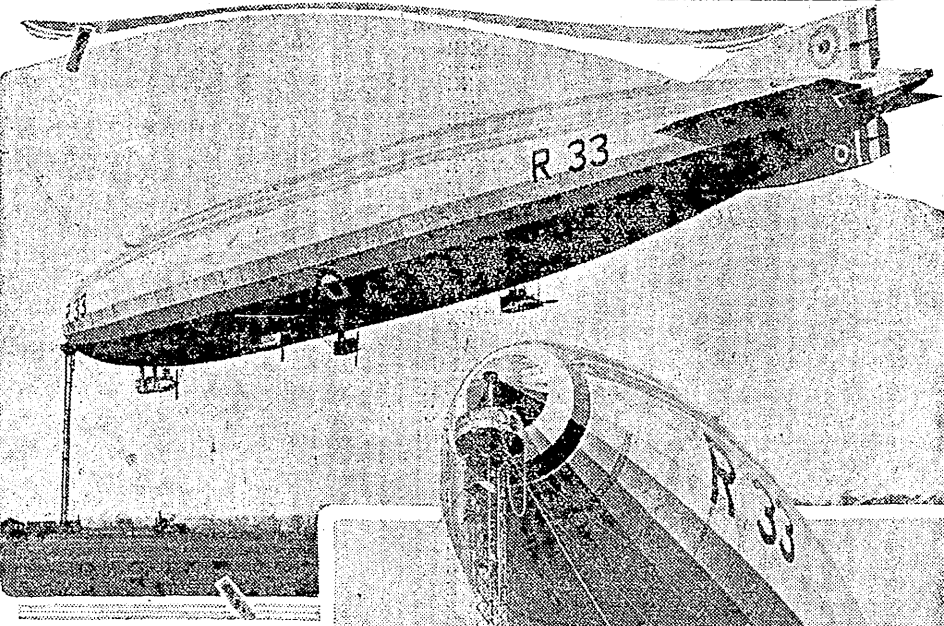

BLACK GHOST ON JOB

Braidwood, Ill., Citizens Frightened by Trail Wraith.

JOLIET, Ill., Saturday, May 14.—A "black ghost, seven feet tall," is causing a reign of terror in the little mining town of Braidwood, 14 miles from here, and officials of the village have appealed to the Joliet police.

CANADIAN PACIFIC

"Princess" Steamship Leave Seattle May 1. For Victoria and Vancouver. 9:00 A. M. DAILY FOR VICTORIA AND VANCOUVER. 11:30 P. M. DAILY EXCEPT SUNDAY FOR VANCOUVER, B. C. DIRECT.

Special Sailing

Seattle to Vancouver, B. C. Sunday, May 15. Leaving Seattle 11:30 P. M. Direct. Leaving Vancouver 11:30 P. M. Direct. For full information apply to the Pacific Steamship Company, 505 2nd Ave., Seattle, Wash.

South America

Sailings from New York. S. S. LURON, May 25. S. S. ABELUS, June 8. For full information apply to the South American Steamship Lines, 505 2nd Ave., Seattle, Wash.

MUNSON STEAMSHIP LINES

SEATTLE TO EVERETT. Limited trains, 10:30 a. m.; 4:25, 5:25, 6:25 p. m. Local trains, 6:30, 7:30, 8:30, 9:30 a. m.; 1:30, 2:30, 3:30, 4:30, 5:30, 6:30, 7:45, 8:45, 9:45 p. m. For full information apply to the Munson Steamship Lines, 505 2nd Ave., Seattle, Wash.

Everett Interurban

Limited trains, 10:30 a. m.; 4:25, 5:25, 6:25 p. m. Local trains, 6:30, 7:30, 8:30, 9:30 a. m.; 1:30, 2:30, 3:30, 4:30, 5:30, 6:30, 7:45, 8:45, 9:45 p. m. For full information apply to the Everett Interurban Co., Everett, Wash.

To Snohomish, Hartford, Monte Cristo

For various connections see ticket agents. Ticket office—Seattle, without notice. S. S. H. B. Keeney, Agent, Seattle, Wash. For full information apply to the Admiral Line, Pacific Coast Agents, 505 2nd Ave., Seattle, Wash.

ALASKA

STEAMSHIP COMPANY ALASKA SAILINGS FROM PIER 2, SEATTLE. Ketchikan, Juneau, Cordova, Valdez, Fort Liscum, Latouche, Seward and Anchorage. S. S. ALAMEDA - Sailing Cancelled. Ketchikan, Wrangell, Petersburg, Juneau, Douglas, Haines, Fort Seward and Skagway. S. S. JEFFERSON - Call Main 6686. Ketchikan, Juneau, Cordova, Valdez, Fort Liscum, Latouche. S. S. NORTHWESTERN 9 a. m., MAY 17. Right reserved to change this schedule without notice. City Ticket Office, 707 Second Avenue. Phone Main 6688.

INTERCOASTAL FREIGHT SERVICE

Regular Service between Philadelphia, New York, Boston, Portland, Seattle and Los Angeles. For full information apply to the Intercoastal Freight Service, 505 2nd Ave., Seattle, Wash.

ALASKA

STEAMSHIP COMPANY ALASKA SAILINGS FROM PIER 2, SEATTLE. Ketchikan, Juneau, Cordova, Valdez, Fort Liscum, Latouche, Seward and Anchorage. S. S. ALAMEDA - Sailing Cancelled. Ketchikan, Wrangell, Petersburg, Juneau, Douglas, Haines, Fort Seward and Skagway. S. S. JEFFERSON - Call Main 6686. Ketchikan, Juneau, Cordova, Valdez, Fort Liscum, Latouche. S. S. NORTHWESTERN 9 a. m., MAY 17. Right reserved to change this schedule without notice. City Ticket Office, 707 Second Avenue. Phone Main 6688.

LATEST METHOD OF MOORING HUGE DIRIGIBLES

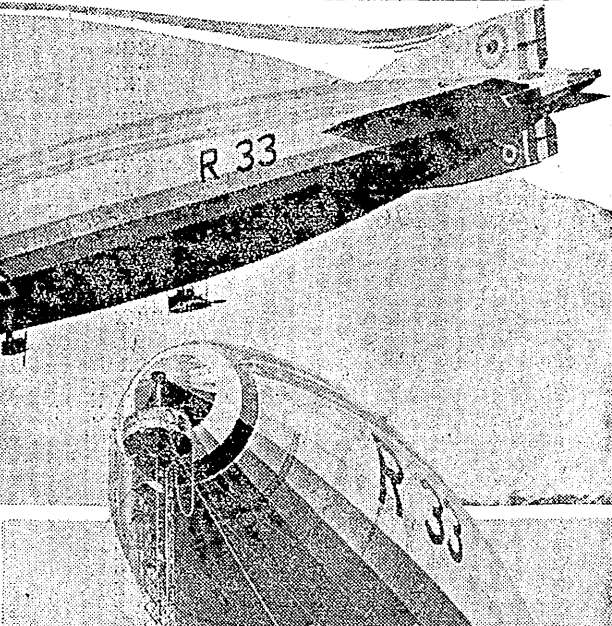

BLACK GHOST ON JOB

Braidwood, Ill., Citizens Frightened by Trail Wraith.

JOLIET, Ill., Saturday, May 14.—A "black ghost, seven feet tall," is causing a reign of terror in the little mining town of Braidwood, 14 miles from here, and officials of the village have appealed to the Joliet police.

CANADIAN PACIFIC

"Princess" Steamship Leave Seattle May 1. For Victoria and Vancouver. 9:00 A. M. DAILY FOR VICTORIA AND VANCOUVER. 11:30 P. M. DAILY EXCEPT SUNDAY FOR VANCOUVER, B. C. DIRECT.

Special Sailing

Seattle to Vancouver, B. C. Sunday, May 15. Leaving Seattle 11:30 P. M. Direct. Leaving Vancouver 11:30 P. M. Direct. For full information apply to the Pacific Steamship Company, 505 2nd Ave., Seattle, Wash.

South America

Sailings from New York. S. S. LURON, May 25. S. S. ABELUS, June 8. For full information apply to the South American Steamship Lines, 505 2nd Ave., Seattle, Wash.

MUNSON STEAMSHIP LINES

SEATTLE TO EVERETT. Limited trains, 10:30 a. m.; 4:25, 5:25, 6:25 p. m. Local trains, 6:30, 7:30, 8:30, 9:30 a. m.; 1:30, 2:30, 3:30, 4:30, 5:30, 6:30, 7:45, 8:45, 9:45 p. m. For full information apply to the Munson Steamship Lines, 505 2nd Ave., Seattle, Wash.

Everett Interurban

Limited trains, 10:30 a. m.; 4:25, 5:25, 6:25 p. m. Local trains, 6:30, 7:30, 8:30, 9:30 a. m.; 1:30, 2:30, 3:30, 4:30, 5:30, 6:30, 7:45, 8:45, 9:45 p. m. For full information apply to the Everett Interurban Co., Everett, Wash.

To Snohomish, Hartford, Monte Cristo

For various connections see ticket agents. Ticket office—Seattle, without notice. S. S. H. B. Keeney, Agent, Seattle, Wash. For full information apply to the Admiral Line, Pacific Coast Agents, 505 2nd Ave., Seattle, Wash.

ALASKA

STEAMSHIP COMPANY ALASKA SAILINGS FROM PIER 2, SEATTLE. Ketchikan, Juneau, Cordova, Valdez, Fort Liscum, Latouche, Seward and Anchorage. S. S. ALAMEDA - Sailing Cancelled. Ketchikan, Wrangell, Petersburg, Juneau, Douglas, Haines, Fort Seward and Skagway. S. S. JEFFERSON - Call Main 6686. Ketchikan, Juneau, Cordova, Valdez, Fort Liscum, Latouche. S. S. NORTHWESTERN 9 a. m., MAY 17. Right reserved to change this schedule without notice. City Ticket Office, 707 Second Avenue. Phone Main 6688.

INTERCOASTAL FREIGHT SERVICE

Regular Service between Philadelphia, New York, Boston, Portland, Seattle and Los Angeles. For full information apply to the Intercoastal Freight Service, 505 2nd Ave., Seattle, Wash.

ALASKA

STEAMSHIP COMPANY ALASKA SAILINGS FROM PIER 2, SEATTLE. Ketchikan, Juneau, Cordova, Valdez, Fort Liscum, Latouche, Seward and Anchorage. S. S. ALAMEDA - Sailing Cancelled. Ketchikan, Wrangell, Petersburg, Juneau, Douglas, Haines, Fort Seward and Skagway. S. S. JEFFERSON - Call Main 6686. Ketchikan, Juneau, Cordova, Valdez, Fort Liscum, Latouche. S. S. NORTHWESTERN 9 a. m., MAY 17. Right reserved to change this schedule without notice. City Ticket Office, 707 Second Avenue. Phone Main 6688.

Str. Dauntless

Pier 2, every day at 4 p. m. Saturday and Sunday: Saturday, 1 p. m.; Sunday, 5:30 a. m. and 7:30 p. m. For Kingston, Gamble, Ludlow and way ports.

The Times Classified Ads WILL TAKE CARE OF YOUR WANTS